

12220 Filed This 12 day of May 5 '6  
 and Recorded in Vol. 27 Page 6 at  
 Ollie Farnsworth  
 Register Meane Conveyance Greenville County, S. C.

REF: PLAT OF PECAN TERRACE  
 FILED IN PLAT BK '66' P. 9

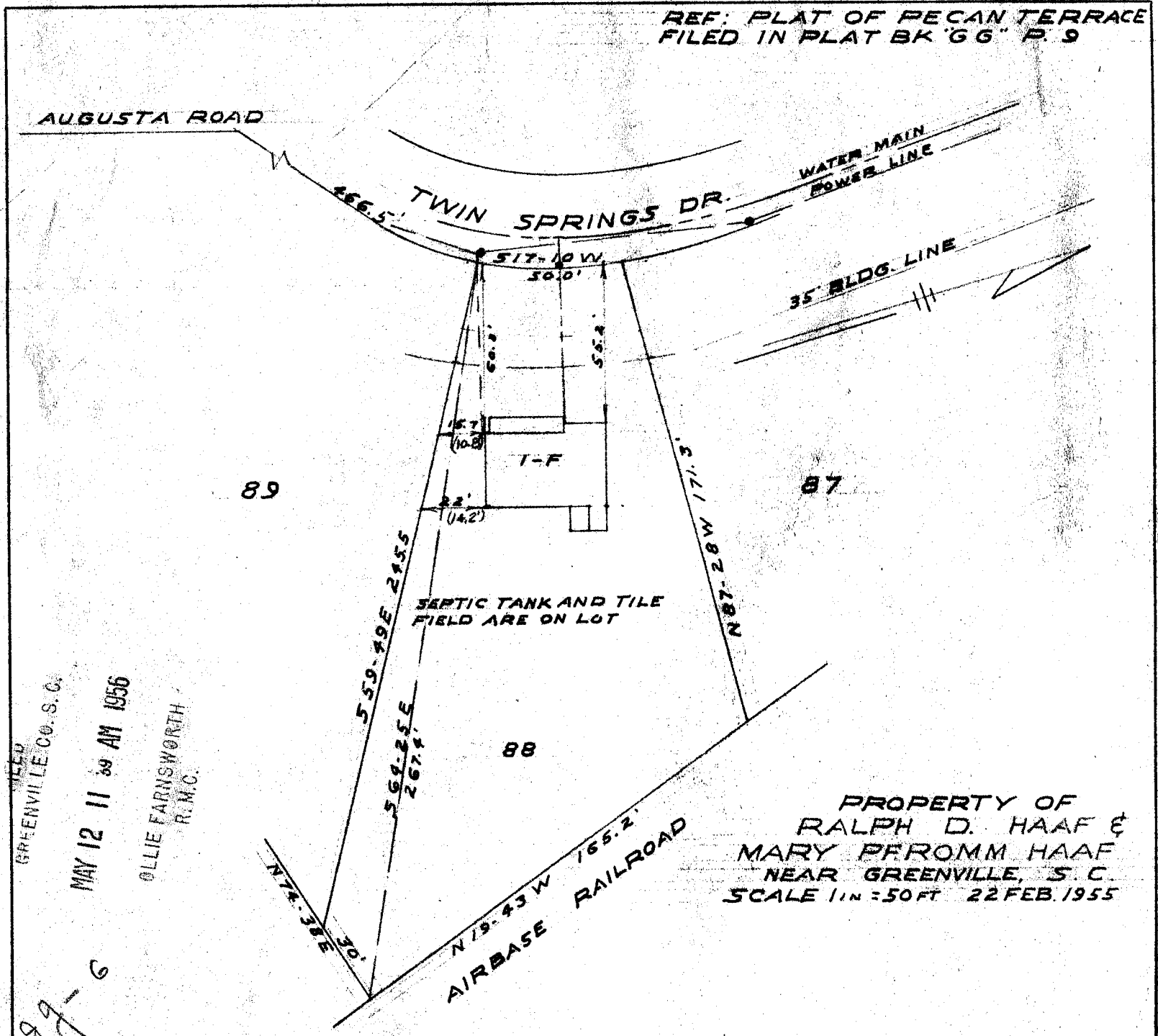

GREENVILLE CO. S. C.  
 MAY 12 11 39 AM 1956  
 OLLIE FARNSWORTH  
 R.M.C.

MAY 12 1956

This is to certify that on the 22nd day of February, 1955, I surveyed the property shown on the above plat; and that the property lines, buildings and walls are as shown hereon; that the buildings located on this lot do not encroach or project on adjacent streets or property; that no adjacent buildings or walls encroach or project on this property; and that there are no electrical lines crossing this property except as shown.

I certify that no part of the septic tank and tile field are located in the triangular portion of lot No. 88.

*Ralph D. Haaf*  
 Reg. Engineer No. 962

*Ralph D. Haaf*  
 Reg. Engineer No. 962  
 PIEDMONT ENGINEERING SERVICE  
 GREENVILLE, S. C.



Paste in 50

12220

132